

PLACES IN THE BUILDING WHERE THE  
 FLOORING SHALL BE LAYED OUT  
 ON THE FLOOR PLAN

CONSTRUCTION OF THE BUILDING SHALL BE IN ACCORDANCE  
 WITH THE SPECIFICATIONS OF THE ARCHITECT  
 AND THE BUILDING CODES OF THE CITY OF  
 BANGKOK

Project in the name of the Architect  
 No. 10-5-07-02-1  
 SL No - 124



OVERALL SECTION WITH SITE (VERTICAL)  
 (SECTION AT X-X)

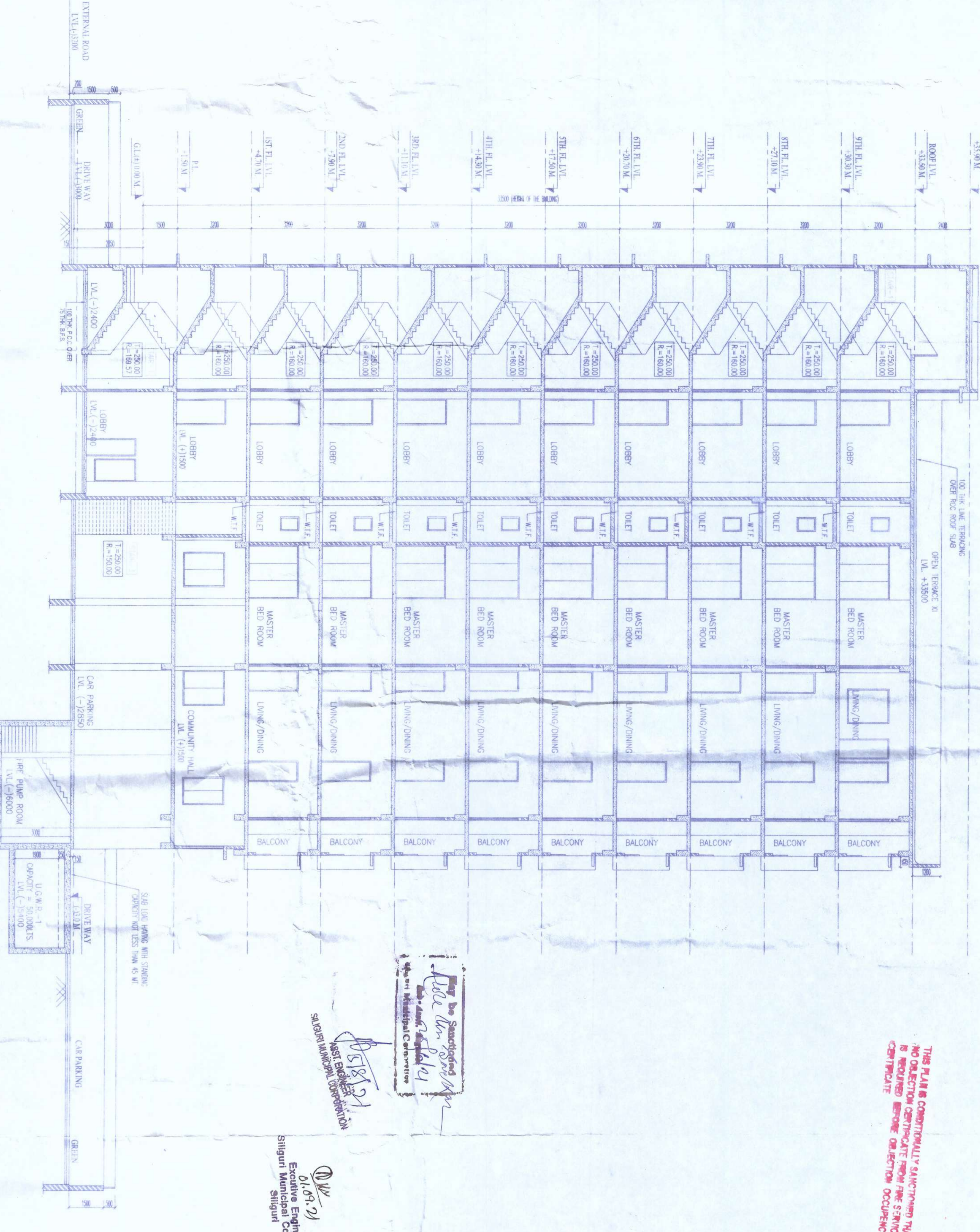

OVERALL SECTION WITH SITE (HORIZONTAL)  
 (SECTION AT Y-Y)

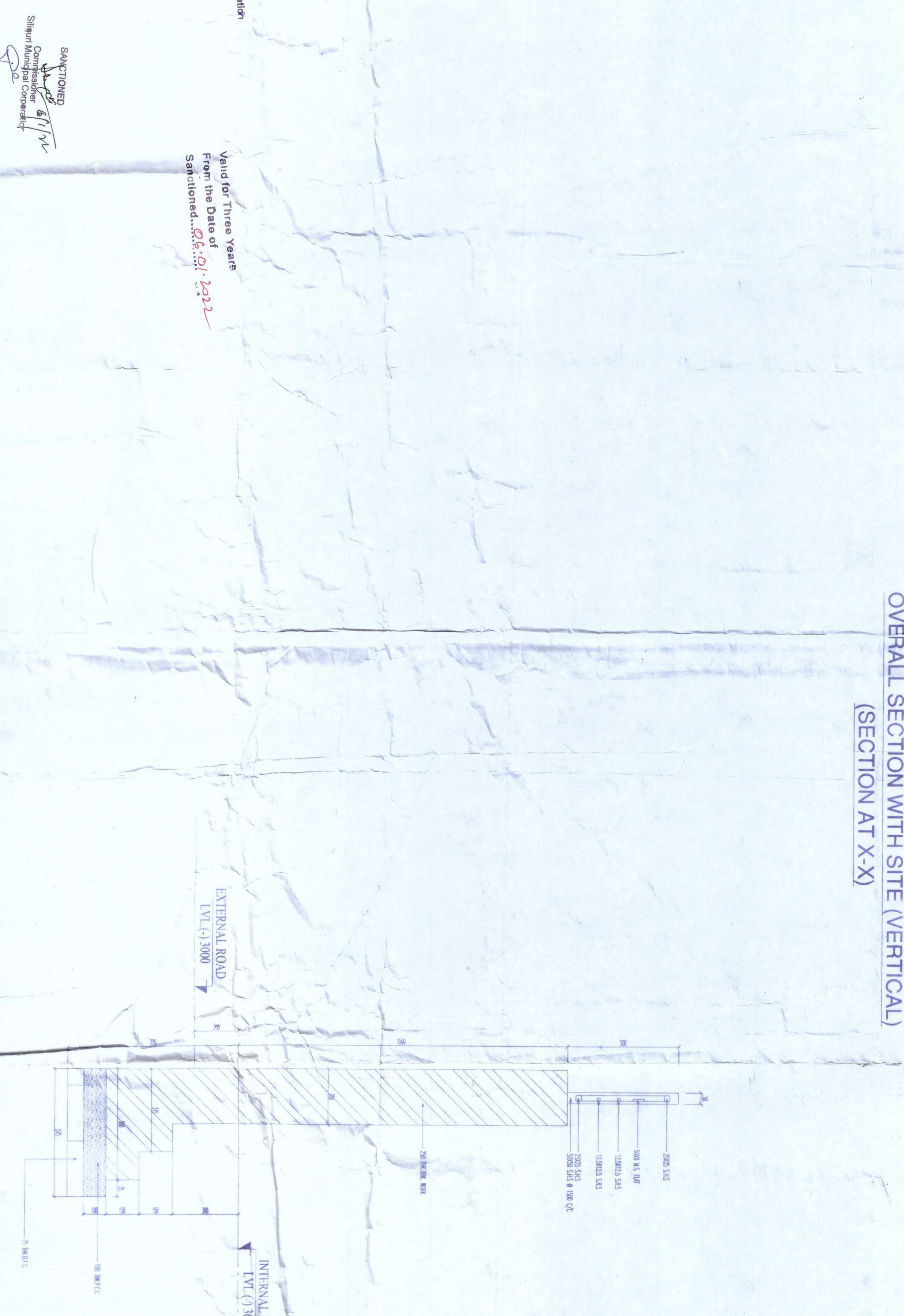

BOUNDARY WALL DETAIL  
 FOR BRICK WORK  
 SCALE - 1 : 10

PHOTO 033



**LAND SURVEILLANCE**

**SITE ADDRESS:**  
 1. MONZA-DINAKRA  
 2. SRIWITAYAKOM  
 3. SRIWITAYAKOM  
 4. SRIWITAYAKOM  
 5. SRIWITAYAKOM  
 6. SRIWITAYAKOM  
 7. SRIWITAYAKOM  
 8. SRIWITAYAKOM

**NAME AND ADDRESS OF OWNER/APPPLICANT:**  
 SANG HOSPITALITY ENTERPRISES PVT. LTD.  
 8/888/1, SANGHVI RD., BANGKOK 10110

**REGISTRATION OF CONTRACT & AGREEMENT:**  
 1. CONTRACT NO. 10-5-07-02-1  
 2. CONTRACT NO. 10-5-07-02-1  
 3. CONTRACT NO. 10-5-07-02-1  
 4. CONTRACT NO. 10-5-07-02-1  
 5. CONTRACT NO. 10-5-07-02-1  
 6. CONTRACT NO. 10-5-07-02-1  
 7. CONTRACT NO. 10-5-07-02-1  
 8. CONTRACT NO. 10-5-07-02-1

**DATE OF ISSUE:** 10/11/2010

**SCALE:** 1:100

**PROJECT:** PROPOSED PARTY-GYM-CINEMA COMMERCIAL TOWER, RETAIL SHOP BUILDING & PARTY-GYM-CINEMA TOWER, BLOCK (A) & (B) RESIDENTIAL BUILDING

**SHEET NO. 99**

**ARCHITECT:** MASS & MOD ARCHITECTS INTERIORS